

ARCHITECT'S SUPPLEMENTAL INSTRUCTION 01

Project: **HCC Brandon Campus Building Renovation** Architect's Supplemental Instruction No.: **One**
10414 E Columbus Drive
Tampa, Florida 33619-7850 Date of Issue: **11.20.08**

Owner: **Hillsborough Community College** Architect: **WILDERARCHITECTURE, INC.**
District Administrative Office
P.O. Box 31127 1517 7th Avenue, Suite C
Tampa, Florida 33631-3127 Tampa, Florida 33605

To: **The Morganti Group, Inc.** Architect's Project No.: **0803/06-02**
1725 1/2 7th Avenue East, Suite 3
Tampa, FL 33605

The work shall be carried out in accordance with the following supplemental instructions issued in accordance with the Contract Documents without change in Contract Sum or Contract Time. Proceeding with the Work in accordance with these instructions indicates acknowledgment that there will be no change in the Contract Sum or Contract Time.

Description:

1. See the clarifications to Structural Sheet S113.1 as indicated in the attached sketches SSK-001 and SSK-002 dated 11.19.08.

Attachments: Sketches SSK-001 and SSK-002 dated 11.19.08.

Issued By:
Eric Rice, AIA

Distribution:
Owner: **David Cabeceiras**
Architect: **Wilder Architecture, Inc.**
Contractor: **The Morganti Group, Inc.**

Consultants: **Master Consulting Engineers, Inc.**

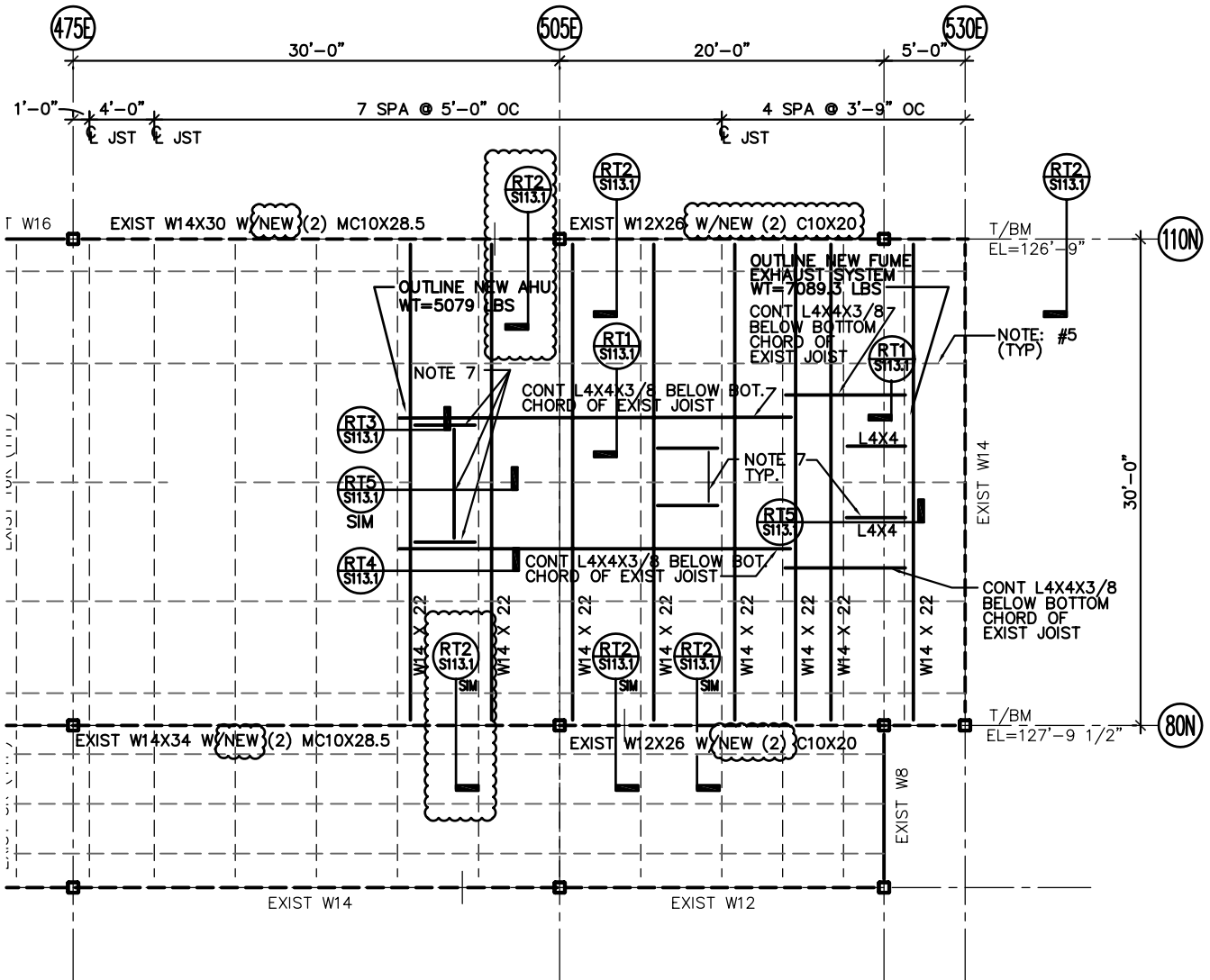

PART. ROOF PLAN - NEW ROOF TOP UNIT FRAMING

SCALE: 3/32"=1'-0"

REFERENCE DWG: S113.1



**MASTER
CONSULTING
ENGINEERS, INC.**

5523 W. CYPRESS STREET, SUITE 200
TAMPA, FLORIDA 33607
PH 813.287.3600 ; FAX 813.287.3622
email: mce@mcengineers.com

SUBJECT: RFI ON ROOF FRAMING
PROJECT: HILLSBOROUGH COMMUNITY COLLEGE
BRANDON CAMPUS RENOVATION
CLIENT: WILDER ARCHITECTURE
DESIGN BY: UR
DATE: 11.19.08
JOB NO: 3099.022
SHEET NO: SSK-001

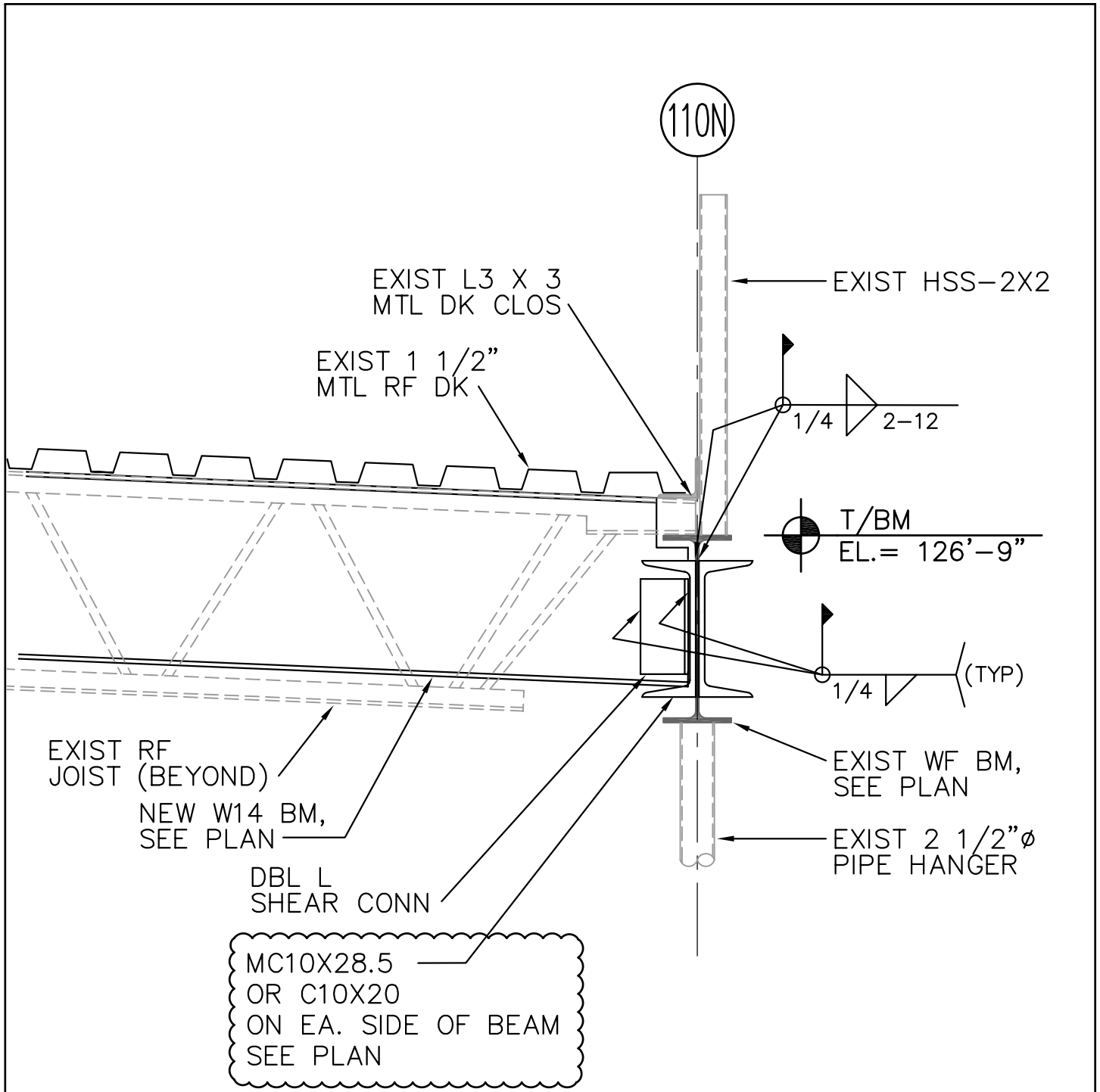

SECTION RT2
 SCALE: 3/16"=1'-0"

REFERENCE DWG: S113.1

MCE MASTER CONSULTING ENGINEERS, INC.
 5523 W. CYPRESS STREET, SUITE 200
 TAMPA, FLORIDA 33607
 PH 813.287.3600 ; FAX 813.287.3622
 email: mce@mcengineers.com

SUBJECT: RFI ON ROOF FRAMING
 PROJECT: HILLSBOROUGH COMMUNITY COLLEGE BRANDON CAMPUS RENOVATION
 CLIENT: WILDER ARCHITECTURE
 DESIGN BY: UR
 DATE: 11.19.08
 JOB NO: 3099.022
 SHEET NO: SSK-002